MICRO SWITCH
FREEPORT, ILLINOIS, U.S.A.
A DIVISION OF HONEYWELL
FED. MFG. CODE 91929

SWITCH-BASIC

CATALOG LISTING
YZ-2RS-A2
AXS1000

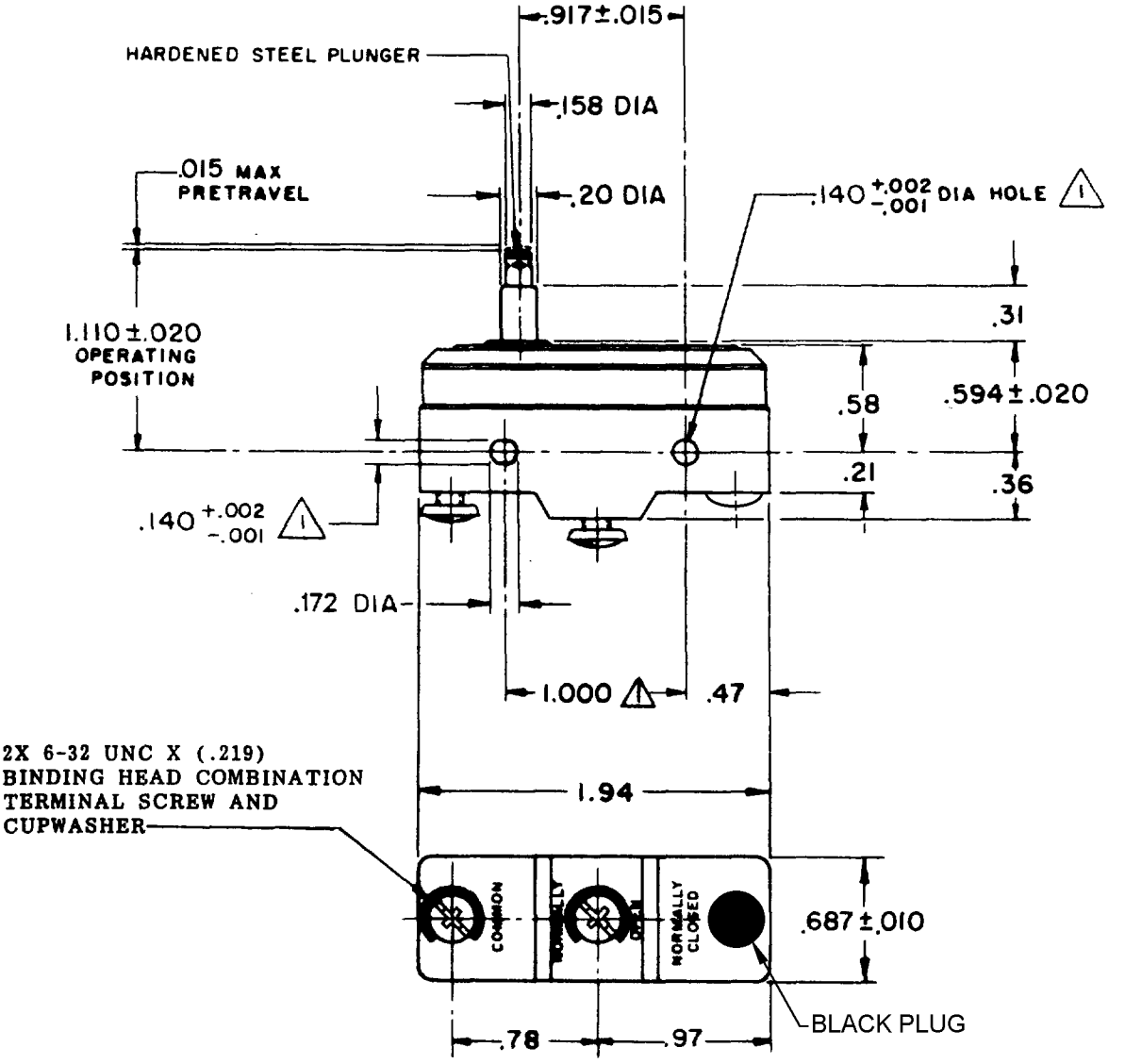

NOTES
1. MOUNTING HOLES WILL ACCEPT PINS OR SCREWS OF .139 MAX DIA ON 1.000±.002 CENTERS.

THIS DRAWING COVERS A PROPRIETARY ITEM AND IS THE PROPERTY OF MICRO SWITCH, A DIVISION OF MINNEAPOLIS-HONEYWELL REGULATOR CO. THIS DRAWING IS NOT TO BE COPIED OR USED WITHOUT THE APPROVAL OF MICRO SWITCH.

CHARACTERISTICS

OPERATING FORCE -------- 9-13 OZ
RELEASE FORCE -------- 4 OZ MIN
DIFFERENTIAL TRAVEL ---- .0004-.0020
OVERTRAVEL ---------- .062 MIN

ELECTRICAL DATA

CONTACT ARRANGEMENT
S P N O

-L96- 15 A-125, 250, OR 480 VAC
1/2 A-125 VDC; 1/4 A-250 VDC
1/8 HP-125 VAC, 1/4 HP-250 VAC

-L288-
-L306-
-L315-
16A 250V ~ T85 5E4

SCALE FULL
DO NOT SCALE PRINT

UNLESS OTHERWISE NOTED
DIMENSIONS ARE IN INCHES
TOLERANCES ARE:

ONE PLACE	(.0)	±.030
TWO PLACE	(.00)	±.015
THREE PLACE	(.000)	±.005
ANGLES		±

WEIGHT .063 LB

YZ-2RS-A2 PAGE 1 OF 1
M
DRAWING NUMBER
8
ISSUE
RELEASE NO.
REPLACES

REVISIONS

A	C017410	G C H 2 APRIL 63	
B	CO 44156	T M M 20 APR 78	09JAN06
C	CO-73287-J	J A L 22 NOV 93	RJ
D	CO-77588	K D R 29 MAR 94	
E	C093346	D L T 23 SEP 98	
F	0000713	JAH 30 JUN 03	16APR03
G	0017586	TSG 09JAN06	

CHECK
L.S.D.
CHECK
DRAWN G C H 2 APRIL 63
RASTER