

THIS DRAWING IS UNPUBLISHED. RELEASED FOR PUBLICATION, 19

© COPYRIGHT 19 BY AMP INCORPORATED. ALL INTERNATIONAL RIGHTS RESERVED.

LOC	DIST	P	F	ZONE	LTR	DESCRIPTION	DATE	APPD
AF	50				A	RELEASE PER FASR	2/23/89	SFD

1 CONTINUOUS STRIP ON REELS

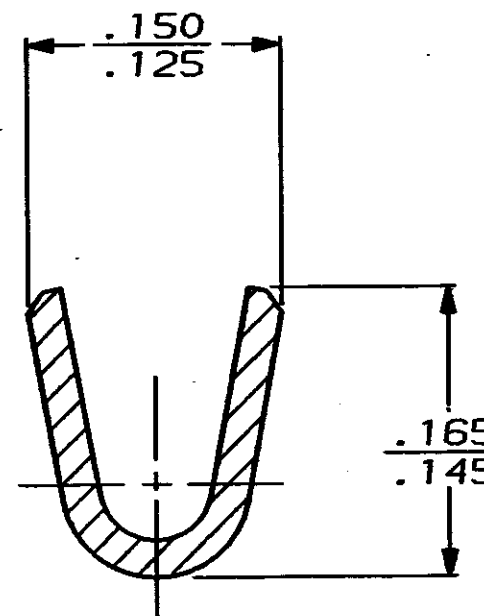
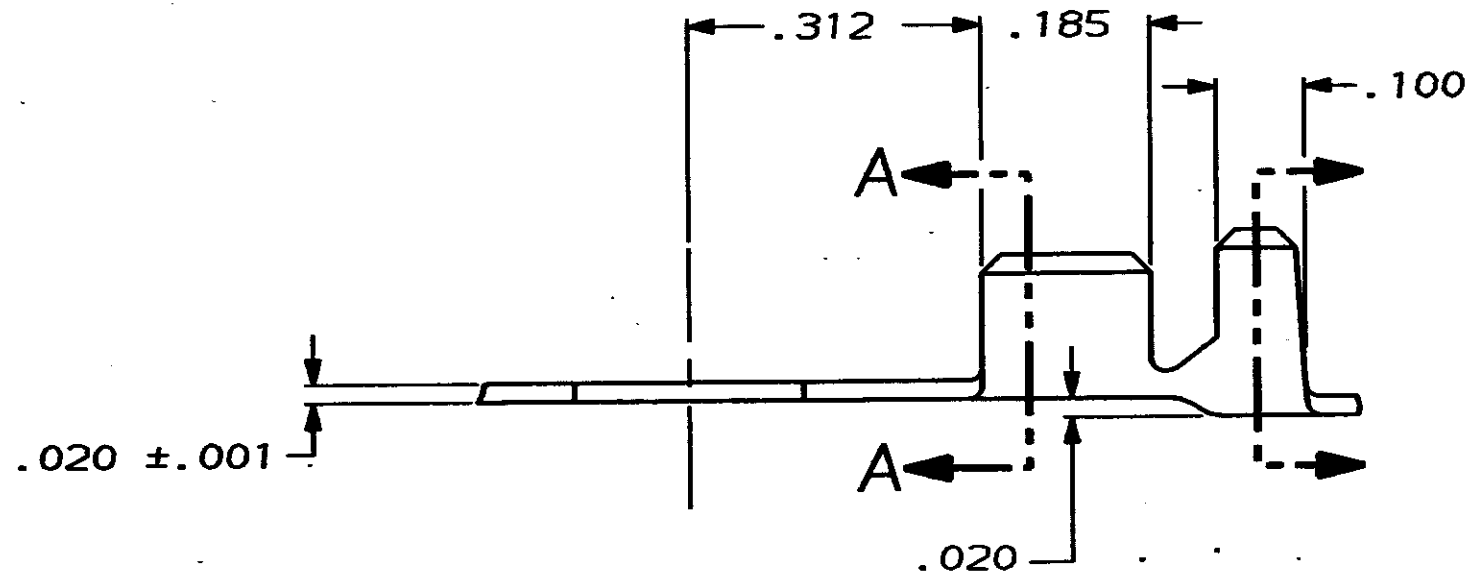
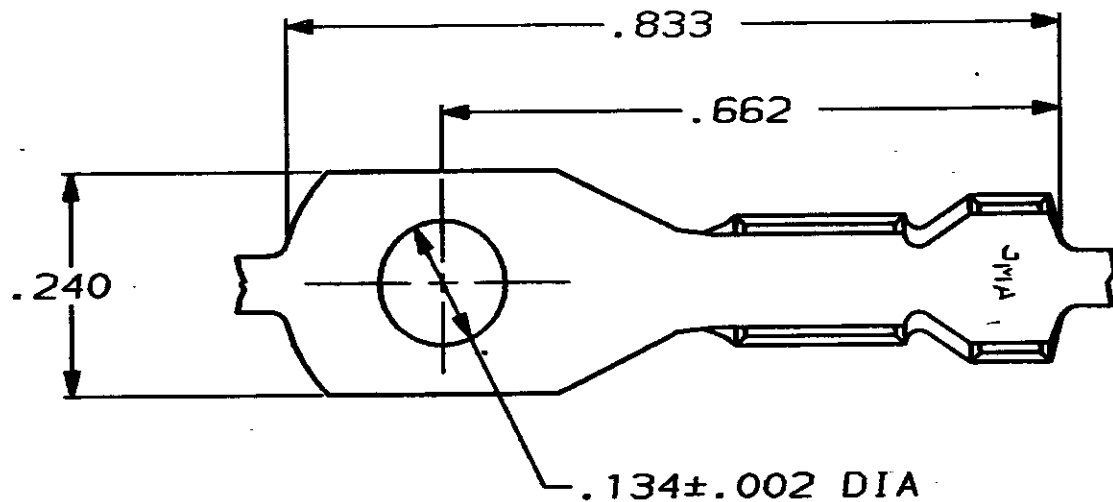

SECTION A-A  
SCALE 10:1

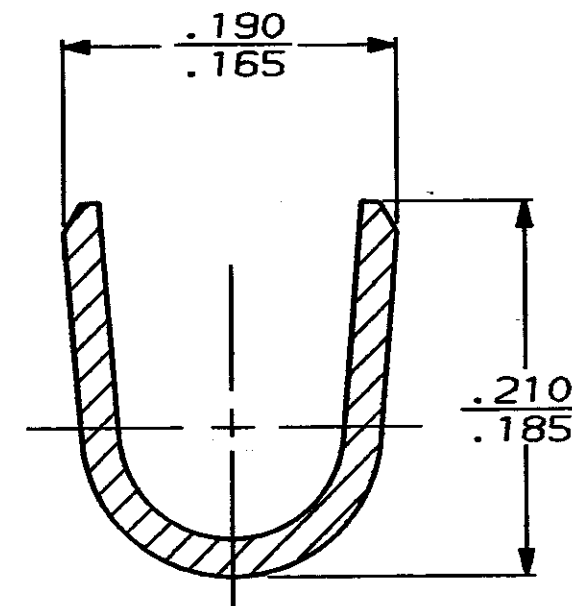

SECTION B-B  
SCALE 10:1

INSULATION DIA		WIRE RANGE		PART NO																																				
.100-.140		18-14		63518-1																																				
INSULATION DIA		WIRE RANGE		PART NO																																				
.100-.140		18-14		63518-1																																				
<table border="1"> <tr> <td>F or 0</td> <td>.155</td> <td>.235</td> <td>F</td> <td>.110</td> <td>.085</td> <td>14</td> </tr> <tr> <td></td> <td></td> <td></td> <td></td> <td></td> <td>.076</td> <td>16</td> </tr> <tr> <td></td> <td></td> <td></td> <td></td> <td></td> <td>.071</td> <td>18</td> </tr> <tr> <td>TYPE</td> <td>WIDTH</td> <td>STRIP LENGTH ±.015</td> <td>TYPE</td> <td>WIDTH</td> <td>±.002 HEIGHT</td> <td>WIRE</td> </tr> <tr> <td>INSUL BARREL CRIMP</td> <td></td> <td></td> <td>WIRE BARREL CRIMP</td> <td></td> <td></td> <td></td> </tr> </table>						F or 0	.155	.235	F	.110	.085	14						.076	16						.071	18	TYPE	WIDTH	STRIP LENGTH ±.015	TYPE	WIDTH	±.002 HEIGHT	WIRE	INSUL BARREL CRIMP			WIRE BARREL CRIMP			
F or 0	.155	.235	F	.110	.085	14																																		
					.076	16																																		
					.071	18																																		
TYPE	WIDTH	STRIP LENGTH ±.015	TYPE	WIDTH	±.002 HEIGHT	WIRE																																		
INSUL BARREL CRIMP			WIRE BARREL CRIMP																																					
DO NOT SCALE PRINT. UNLESS SPECIFIED DIMENSIONS IN INCHES TOLERANCES ON:			DR 10/17/88 P FORTNEY																																					
2 PLC DEC ± -			CHK 10/19/88 JR RUTH																																					
3 PLC DEC ± .010			APPD 10/19/88 D DECKER																																					
ANGLES ± -			APPD 10/19/88 TL SHUTTER																																					
MATERIAL			PRODUCT SPEC																																					
#2 HARD BRASS			-																																					
FINISH			APPLICATION SPEC																																					
PRE-TIN			-																																					
WEIGHT			-																																					
<table border="1"> <tr> <td colspan="2">AMP INCORPORATED Harrisburg, Pa. 17105</td> <td colspan="2">NAME</td> <td colspan="2">RING</td> </tr> <tr> <td>SIZE</td> <td>FSCN NO</td> <td>DRAWING NO</td> <td colspan="3"></td> </tr> <tr> <td>B</td> <td>00779</td> <td>63518</td> <td colspan="3"></td> </tr> <tr> <td>SCALE</td> <td>5:1</td> <td>SHEET</td> <td colspan="3">1 OF 1</td> </tr> </table>						AMP INCORPORATED Harrisburg, Pa. 17105		NAME		RING		SIZE	FSCN NO	DRAWING NO				B	00779	63518				SCALE	5:1	SHEET	1 OF 1													
AMP INCORPORATED Harrisburg, Pa. 17105		NAME		RING																																				
SIZE	FSCN NO	DRAWING NO																																						
B	00779	63518																																						
SCALE	5:1	SHEET	1 OF 1																																					